

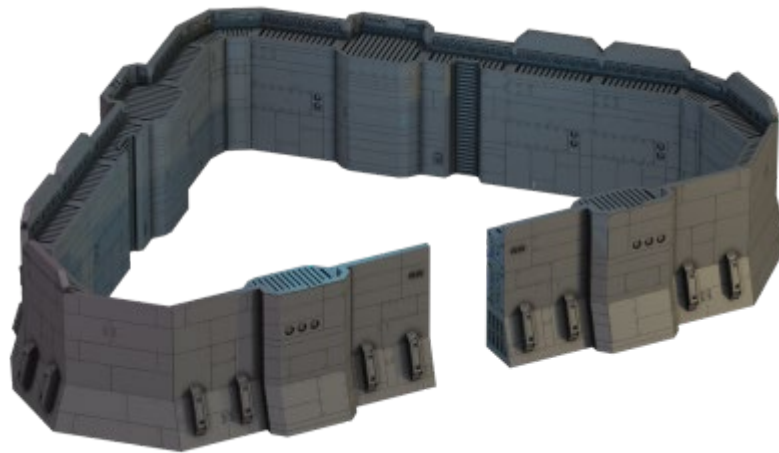

Instructions:

CITY WALLS

V1.0



SAUCERMEN
STUDIOS

www.saucermenstudios.com.au

Thanks for supporting us! You're awesome!

Please **respect our license terms** by **not sharing** or selling the files or prints.

Commercial licenses are available if you want to print and sell the terrain.

KEY CONCEPTS

The City walls has three levels:

- **Bottom** – Angled wall, more stable
- **Middle** – Flat walls, multiple can be stacked
- **Top** – Flat walls, includes cover

Each level with the following sections:

- **45°** - Add bends to your wall
- **90°** - Add bends to your wall
- **Straight** – Create walkways
- **Tower** – Larger walkways sections

There are also additional variations with:

- **Ladders**
- **Different cover options**

Building a wall

Wall sections are stacked on top of each other by matching the pegs and sockets – No clips are required. Glue may be used to construct permanent structures, otherwise it remains modular.

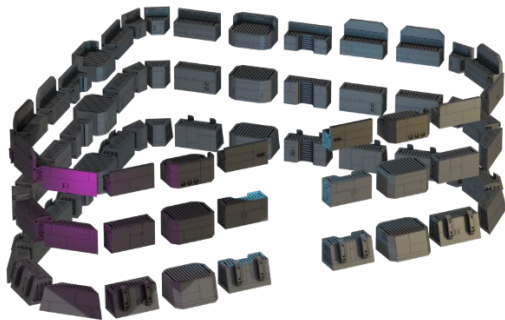

HELP & COMMUNITY

- Share your builds
- Get assistance
- Suggest improvements
- Join the community

<https://www.facebook.com/groups/664964644419610>